

PARENT INFORMATION NOTE

GRACE LUTHERAN SCHOOL
VOL. 25

2825 Alameda de las Pulgas, San Mateo, CA 94403

www.gracelutheransanmateo.org

May 4, 2010

(650) 345-9082

No. 34

1. **CHAPEL OFFERINGS** for fourth quarter will be used to assist Seminarian David Solum who is studying to become a pastor. He is attending Concordia Theological Seminary, Ft. Wayne, IN. To date, \$42.03 has been received.
2. **GRACE PRIMARY CHOIR (K-2) AND SCHOOL CHOIR (3-8)** sing this Sunday, May 9th at the 9:00 a.m. service. Warm-ups will be held at 8:40 a.m. in the Parish Hall. School sweaters are to be worn. If your child cannot attend, please send a written excuse by Thursday, May 6th.
3. **MID-QUARTER REPORTS** for Grades 1-8 are being sent home with today's P.I.N. Please sign and return the bottom portion by Wednesday, May 5th. If you have any questions, please contact your child's teacher.
4. **SCHOOL PLAY:** Grades 5-8 will be performing *Mystery at Shady Acres* on Friday, May 7th at 10:00 a.m. and 7:00 p.m. Parents, relatives, and friends are invited to attend. The freewill offering will be placed in the Grace Lutheran School Scholarship Fund.
5. **STUDENTS IN FIFTH-EIGHTH GRADES:** Costumes for *Mystery at Shady Acres* need to be at school on Wednesday, May 5th. Dress rehearsals will be May 5th & 6th. Students need to arrive by 6:30 p.m. on May 7th in order to change into their costumes for the evening performance.
6. **PARENTS OF FIFTH-EIGHTH GRADERS:** Refreshments are needed after the 7:00 p.m. performance of *Mystery at Shady Acres*. Please sign up on your child's classroom door.
7. **TRACK MEET NEWS:** The L.S.S.A. track meet is on Saturday, May 8, 2010. Students participating in the track meet need to wear GLS P.E. shorts (K-2 wear navy blue shorts). The school will provide a GLS Eagles Track and Field t-shirt for each student who participates. T-shirts are to be returned to school on Monday, May 10th. Please do not wash the shirts. For additional information, contact Miss Schultze.
8. **VOLUNTEERS** are needed at the track meet on Saturday, May 8th. Please contact Miss Schultze if you are able to help.
9. **YEARBOOKS:** Don't forget your school memories! Be sure to order your 2009-2010 school yearbook. Cost is \$30.00 per copy. Please make checks payable to "Grace Lutheran School P.T.L."
10. **LIBRARY DAY** is Thursday, May 13th. Please return books on or before library day.
11. **ALL SCHOOL ACADEMIC FAIRE** and **P.T.L. PICNIC DINNER** are Friday, May 21st from 5:00 p.m. – 7:00 p.m. You are invited to visit the classrooms and see the projects that the students have been working on during the school year. Parents, grandparents, relatives, and friends are welcome.
12. **AN ALL SCHOOL OPEN HOUSE** will be held on Sunday, May 23rd from Noon until 2:00 p.m.
13. **VACATION BIBLE SCHOOL** will be held June 21-25, 2010 from 9:00 a.m. until 12:00 noon for ages 4 to 6th grade (7th & 8th graders are welcome to help). Register online at www.glcssm.org.
14. **INFORMATION AND BROCHURES** on summer schools, camps, athletics, and activities are available in the office.
15. **FIELD DAY** is Thursday, June 3rd. Volunteers are needed for this fun-filled day at the park. If you are in need of completing mandatory hours and can help on field day, please contact Mrs. Meier.

Attachments: School Play *Mystery at Shady Acres* Early Bird Savings at Dennis Uniforms
Vacation Bible School 5th & 6th Field Trip
Talent Show flier eScrip fliers
5th & 6th Note (Academic Faire)

Grace Lutheran School 5th-8th Grade

PRESENTS

Mystery at Shady Acres

Friday, May 7, 2010
Grace Lutheran Parish Hall

Shows at 10:00 a.m. and 7:00 p.m.

2825 Alameda de las Pulgas, San Mateo, 345-9082

Join us for Grace Lutheran Church Vacation Bible School 2010

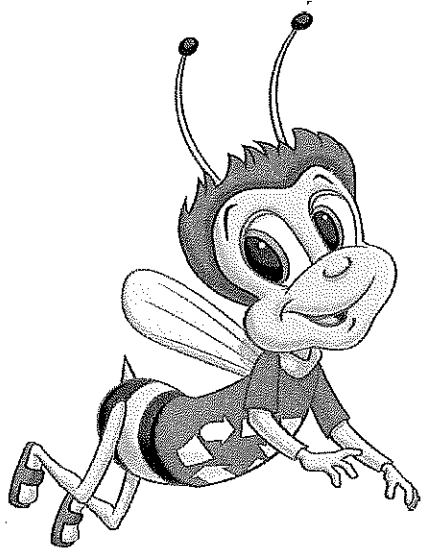

DATES:

June 21 - 25, 2010

9:00 am - Noon

**at Grace Lutheran School
2825 Alameda de las Pulgas
San Mateo, CA 94403**

Go to www.GLCSSM.org
to download a
registration form

- Ages 4 years to 6th grade
(one year of pre-school required)
- Pre-registration preferred
- Return registration form to Grace Lutheran
Church Office (address above)
- Call 650-345-9068 for further information

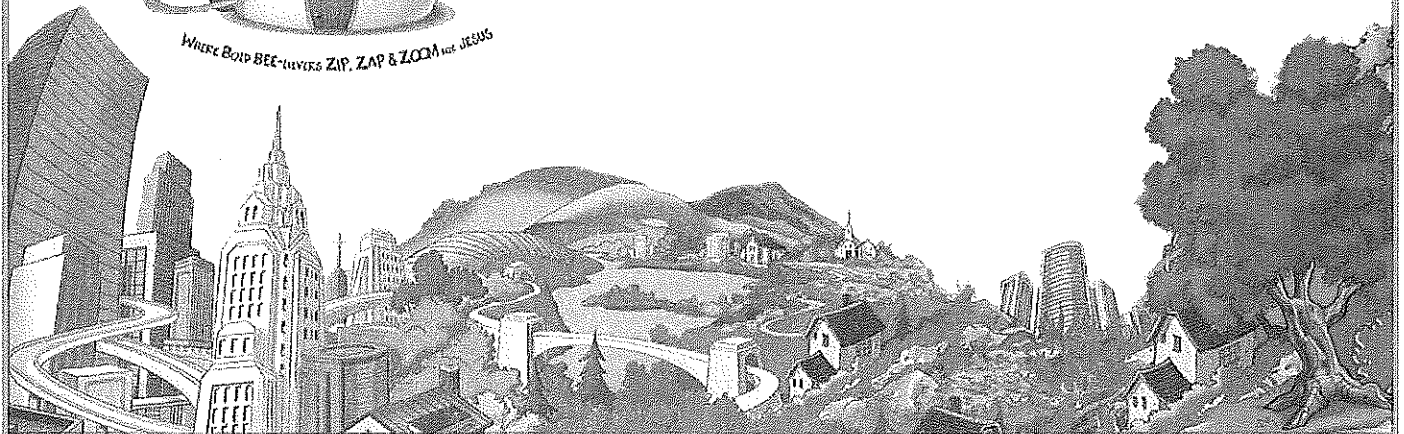
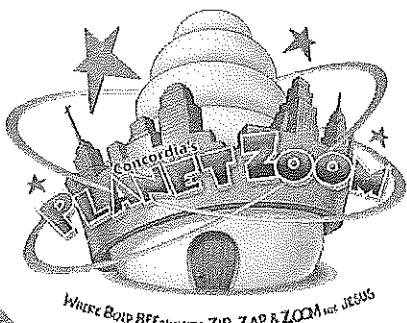



Talent Show



Grace Lutheran School

Practice makes Perfect

All students welcome to perform.
No sign-up necessary.

**Mandatory dress rehearsal is Thursday,
May 13 at 3:45 in the Parish Hall.**

IMPORTANT: Bring your soundtrack or music
(if one is needed for act)
to the coordinators to use for the actual show.

(if your child can not make this, please make
arrangements to get sound track or music to coordinators).

Talent Show is Tuesday, May 18 at 7:00 pm

Participants must arrive at 6:45 pm

You will be told when you act is the night of the show.

Questions: Call Doug O'Donnell @ 650-787-5914 or Kelly Archer @ 650-726-9333

Re: Academic Fair

Dear Parents,

On Friday, May 21, your child has been asked to bring a food item for the Academic Faire. This food will complement the report that your child is doing in class on a country. The food should be a type of food that would be traditional for that country.

_____ 's report is on _____.

Please return the form below by Friday, May 14.

Your child is to help prepare this food, doing most of it himself/herself. Store bought items may accompany the dish, but should not be the only part of the presentation.

The food dish will need to be on your child's desk, in the classroom, by 5:00 p.m. on May 21st. The child will need to be present to serve the food. If your child needs to leave early, please see that the food and dish are picked up by someone else. Please make a substantial amount of the food, as many people visit the classroom for samples. Also, it is good to cut pieces to a small size, and also to bring plates, napkins, and plastic silverware.

Thank you!
Mrs. Bethke



My child _____ will be
bringing _____ for the Academic
Faire.

_____ Electricity is needed to keep it hot.

_____ Electricity is not needed to keep it hot.

Signed _____

early bird savings

avoid the back to school rush

June 10-July 10, 2010, 10% savings
on all purchases and orders... phone,
mail, internet and in-store.

Excludes marked down items.

online www.dennisuniform.com

National Customer Service

800.854.6951

Redwood City Branch

1282 Oddstad Drive

Redwood City, CA 94063

Phone (650) 299-9623

Fax (650) 299-9624

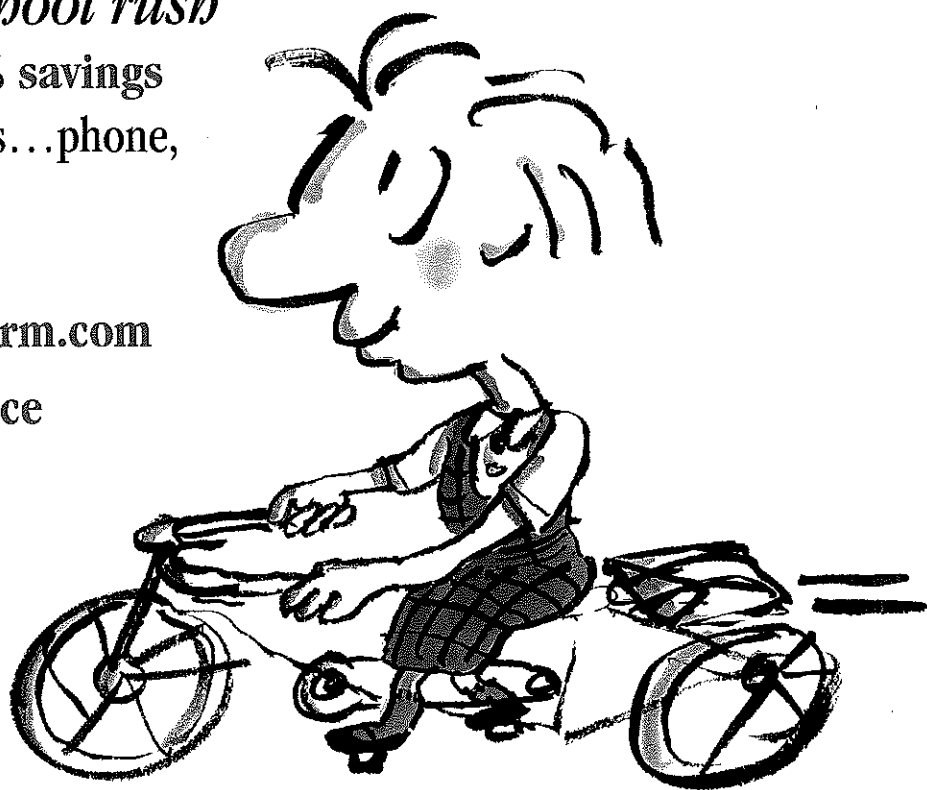

DENNIS®

school uniforms since 1920

**GRACE LUTHERAN SCHOOL
2825 ALAMEDA DE LAS PULGAS
SAN MATEO, CA 94403
650-345-9082**

FIELD TRIP PERMISSION FORM

_____ has my permission to go on the 5th & 6th Grade field trip with Mrs. Bethke to the San Mateo Performing Arts Center located at 600 N. Delaware St. in San Mateo, CA on Tuesday, May 11, 2010, leaving at 8:50 a.m. and returning at 11:15 a.m. I understand my child will be going in a privately owned and insured car.

Parent Signature

DRIVERS ARE NEEDED:

_____ Yes, I am able to drive. I have seat belts
for _____ students.

_____ No, I am not able to drive.

SCHOOL UNIFORMS AND SCHOOL SWEATERS ARE TO BE WORN

Sign and return by Friday, May 7, 2010.

Grace PTL asks for your commitment to our school by signing-up today!



www.escrip.com

to benefit OUR SCHOOL

What is eScrip and how does it work?

eScrip is an easy way for schools like ours to earn money through everyday purchases at Safeway and many other eScrip merchants.

Once registered, eScrip contributes a percentage of your credit, debit and grocery club card purchases to Grace Lutheran School.

You pay no additional cost. it is all covered by the merchant.

School Parents, Congregation Members, friends and families are encouraged to register with the eScrip program.

You can register grocery club cards, VISA, MasterCard, American Express, Discover, Diners Club, debit/ATM cards. Registering credit cards earn the most for our school.

Simple registration

1. Log on to *escrip.com* and go to "sign-up".
2. Designate "Grace Lutheran School, San Mateo" to receive contributions.
3. Register your grocery club card(s) and your debit/creditcards.

The process takes only 10 minutes or less and helps so much!

Or use the attached form to register by mail. If you bring the form into the office. Stamped envelopes will be available.

If you are already signed-up, THANK YOU.

REMEMBER: Each year you **MUST** re-knew your **SAFEWAY** account on eScrip. Go to *escrip* website and click "Safeway re-knew here"



Grace Lutheran Church & School

eScrip

Merchant Guide



Automotive

89glass.com	5%	eScrip.DriversEd.com	5%	Walnut Creek Transmission	2%
Big O Tires	2%	Main Street Automotive	2%	Webtrafficschool.com	5%
Ducky's Car Wash	4%	Portola Valley Garage	2%		

Retail

Eddie Bauer	5%	Macys.com	1%	Sierra Trading Post	5%
Lullaby Lane Toddler to Teen Furniture	up to 2%	Macysbridal.com	1%	Ubyan	4%
Macy's	1%	Peninsula Beauty Supply	up to 3%		
		<i>Shop Online at www.peninsulabeauty.com</i>			

Grocers

Andronico's	up to 4%	JJ&F Market	up to 5%	Podesto's Market & Deli	up to 4%
Bianchini's Market	up to 5%	Key Markets	up to 4%	PW Supermarkets	up to 4%
Bristol Farms	up to 4%	Kingsburg Supermarket	up to 4%	Sacramento Natural Foods Co-op	up to 4%
Cal-Mart	up to 5%	Lira's Supermarket	up to 4%	Safeway	up to 4%
Cosentino's Markets	4%	Lunardi's Markets	up to 4%	Safeway.com	up to 4%
DeLano's IGA	up to 4%	Mollie Stone's	up to 4%	Scotty's Market	up to 4%
Diablo Foods	up to 5%	New Leaf Community Markets	up to 5%	Sonoma Market	up to 5%
Draeger's Market	up to 2%	Pak 'n Save	up to 4%	Trag's Market	up to 4%
Evergreen Market	up to 4%	Paradise Foods	up to 5%	Vallergas Markets	5%
Fircrest Market	up to 3%	Payload Market	up to 5%	Vic's Markets	up to 4%
Food 4 Less	3%	Petaluma Market	up to 3%	Village Market	up to 3%
Foodville	up to 5%	Piazza's Fine Foods	up to 5%	Wildberries Marketplace	up to 4%
Gene's Fine Foods	up to 2.5%	Piedmont Grocery	4.4%	Woodland Markets	up to 6%
Glen Ellen Village Market	up to 5%	Planet Organics	up to 4%		

Restaurants

Claim Jumper Restaurants	5%	Rewards Network Dining	up to 5%	The Duck Club Restaurant	5%
Le Boulanger	up to 3%	Round Table Pizza	up to 6%		

Specialty Items & Services

Anna's of San Francisco	up to 5%	Final Wrap	10%	Private Education Network	5%
<i>866-SFANNAS - www.annascookies.com</i>		Goldspeed.com	5%	Sacramento Bee	10%
Carlmont Pharmacy	up to 3%	Haldane Computers	2%	<i>(New Subscriptions or conversion to EZPay)</i>	
DiscountedNewspapers.com	20%	Liberty Tax Service	7%	San Francisco Chronicle	up to \$10
<i>Call OR visit us online to order any national or regional paper 866-230-1301</i>		Mugshots Photography	up to 5%	<i>(New Subscriptions or conversion to EZPay)</i>	
eScrip Visa	up to 2%	Pacific Dental Group	5%		

Sporting Goods

Orvis	5%	Outdoor Kids	up to 5%
-------	----	--------------	----------

Travel & Transportation

American Airlines Flight Certificates	3%	Club Cruise	up to 5%
<i>Ordered through Mitch-Stuart, Inc. 1-800-574-9991.</i>		<i>(leader in the cruise industry)</i>	

Visit www.escrip.com for participating merchant locations.

Make a difference today!



Join the original and largest electronic fundraising program where participating merchants contribute each time you make a purchase using your free grocery loyalty or debit/credit cards that are registered with eScrip. There are no receipts to collect, no vouchers or certificates to buy, no hassles for you - and every purchase counts!

Please help our group by signing up today!

Fill in Group Name and eScrip Group ID# Prior to duplication and distribution

Grace Lutheran School

137700200

Group Name

Group ID#

If Group Names and ID#'s are not filled in contact your Group Coordinator or visit www.escrip.com

ONLINE: Visit www.escrip.com to sign up today! (Only one week processing)

BY MAIL: If you do not have access to the internet, fill in the following information

* Required Information

STEP 1

Last Name* _____ First Name* _____

Address* _____

City* _____ State* _____ Zip Code* _____

eMail Address _____ Phone Number _____

Please Check Applicable Boxes*

- New eScrip Supporter Current eScrip Supporter _____
- Changing Designated Group eScrip Supporter ID # _____
- Adding Designated Group

STEP 2

YOU MUST REGISTER AT LEAST ONE CARD TO JOIN THE PROGRAM.

CARD TYPE	CARD NUMBER

Grocery Club Card Type: Safeway*, Pavilions*, Vons*, Genuardi's*, PW, Adams*, Carrs*, Dominick's*
 Debit/Credit Card Type: Macy's, MasterCard, VISA, American Express, Discover, Debit Cards
 Other Card Type: Community Card

STEP 3

Mail completed form to:
 eScrip, PO Box 6988, Auburn, CA 95604
 Allow 6-8 weeks processing time

For eScrip Program Information, Merchant Lists or to sign up online visit www.escrip.com

Electronic Scrip Incorporated (ESI) has made a firm commitment to protect all customer information provided. ESI will not license, sell, exchange or distribute any personally identifying information about eScrip participants to any third parties not directly involved with the eScrip program. Visit www.escrip.com for complete Terms and Conditions.

*Certain merchants may have specific "group type" requirements in order to qualify for contributions. Visit www.escrip.com and go to merchant search for specific merchant details.